

11/04/15
Madison County Coroners Office

Shelton Vance

Request for check for Winter Conference

Please issue a check for 1,050.00 to MS Coroner Medical Examiner Association

The following is the breakdown for the accounting.

Dues.....	Account No. 571.....	300.00
Conference.....	Account No. 487.....	750.00
Total Check		1050.00

Please mail check to:

Kathryn M. Smith
415 South Union Street
Canton, MS 39046-4400

I will send check to the association for processing.

Thanks in advance.

Shelton Vance

From: Kathy Smith <ksmithpa@bellsouth.net>
Sent: Wednesday, November 04, 2015 4:46 PM
To: Shelton Vance
Subject: Winter Seminar Coroners Office
Attachments: Scan0022.pdf

Shelton, would you please take care of this for us.
Kathy Smith, DMEI, Madison County

Dues 100.00
Conf 250.00

350.00



2016 Winter Conference Registration Form

Conference dates: January 13-15, 2016

Executive Council Meeting: January 12, 2016 @ 6:00p.m.

Early Registration for conference: January 12 @ 7:00 p.m.

Non-member\$350.00

Member\$250.00 plus \$100.00 membership dues for those who have not paid membership dues due January 1st of each year

Conference fee "DOES NOT" include lodging

PLEASE COMPLETE THIS FORM AND RETURN WITH YOUR PAYMENT TO;

MS CORONER/MEDICAL EXAMINER ASSOCIATION

951 HWY 35 S

HOLCOMB, MS

ATTN: Ginger Meriwether

NAME

KATHRYN M. SMITH

WORK PHONE

601-859-8912

CELL PHONE

601-260-1925

E-MAIL k.smithPA@Bellsouth.net

COUNTY/TITLE DMEI Madison County

Dues 100.00
Conf 250.00
350.00



2016 Winter Conference Registration Form

Conference dates: January 13-15, 2016

Executive Council Meeting: January 12, 2016 @ 6:00p.m.

Early Registration for conference: January 12 @ 7:00 p.m.

Non-member\$350.00

Member\$250.00 plus \$100.00 membership dues for those who have not paid membership dues due January 1st of each year

Conference fee "DOES NOT" include lodging

PLEASE COMPLETE THIS FORM AND RETURN WITH YOUR PAYMENT TO;

MS CORONER/MEDICAL EXAMINER ASSOCIATION

951 HWY 35 S

HOLCOMB, MS

ATTN: Ginger Meriwether

NAME Alex Breeland

WORK PHONE 601-859-3771 CELL PHONE 601-672-5093

E-MAIL Alexbreeband@bellsouth.net

COUNTY/TITLE Madison County CMEI

Dues 100.00
Conf 250.00
350.00



2016 Winter Conference Registration Form

Conference dates: January 13-15, 2016

Executive Council Meeting: January 12, 2016 @ 6:00p.m.

Early Registration for conference: January 12 @ 7:00 p.m.

Non-member\$350.00

Member\$250.00 plus \$100.00 membership
dues for those who have not paid membership dues due January 1st of each year

Conference fee "DOES NOT" include lodging

PLEASE COMPLETE THIS FORM AND RETURN WITH YOUR
PAYMENT TO;

MS CORONER/MEDICAL EXAMINER ASSOCIATION

951 HWY 35 S

HOLCOMB, MS

ATTN: Ginger Meriwether

NAME

Joel Shows

WORK PHONE

601-573-2648

CELL PHONE

601-209-3129

E-MAIL jshowse@mmrc rehab.org

COUNTY/TITLE DIMEI Madison County

MISSISSIPPI CORONER-MEDICAL EXAMINERS ASSOCIATION

MSCMEA Links

HOME OFFICERS CORONERS CORONERME SEMINARS MS STATE MEDICAL EXAMINER MORE...

AGENDA

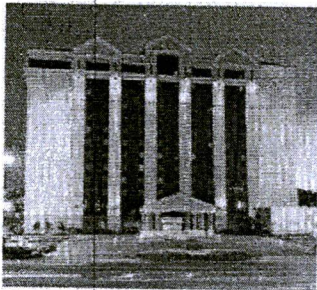

MSCMEA 2016 WINTER CONFERENCE JANUARY 12 ~ 15

Hilton Jackson - Jackson, MS

More information on conference and agenda as it becomes available.
(Click the photo for more information and to book rooms)

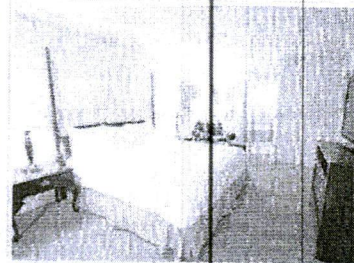
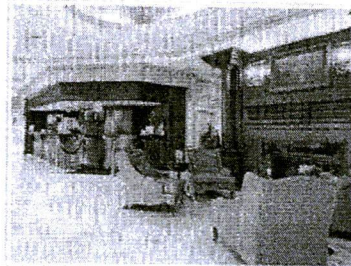
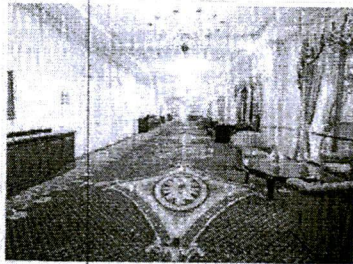

TENTATIVE CONFERENCE AGENDA:

Tuesday, January 12th:

- Executive Committee Meeting - 6:00 PM
- Early Registration & Hospitality - 7:00 PM

Wednesday, January 13th:

- Breakfast - 7:00 AM

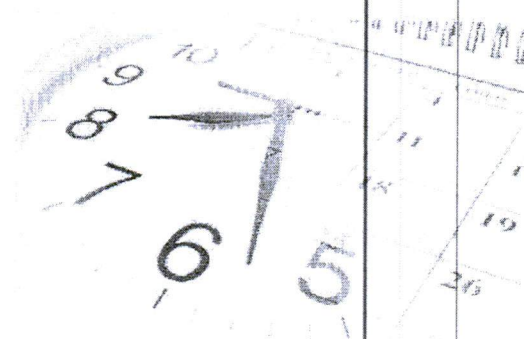

- Conference Opening Session - 9:00 AM
- MSCMEA Officers - 9:15 AM
- Trey Bobinger, MSCMEA Lobbyist - 9:30 AM
- BREAK - 10:15 AM
- Gov. Phil Bryant - 10:30 AM
- BREAK for Lunch
- State Medical Examiner's Office - 1:30 PM
- BREAK - 2:15 PM
- State Medical Examiner's Office - 2:30 PM
- Session Ends - 4:30 PM
- Hospitality Suite - 5:00 PM

Thursday, January 14th:

- Breakfast - 7:00 AM
- Opening Session - 9:00 AM
- Judy Moulder, MDH - 9:15
- BREAK - 10:15
- Tom Hood, MS Ethics Commission - 10:30
- BREAK for Lunch - 12:00 PM
- MS State Crime Lab - 1:30 PM
- BREAK - 2:15 PM
- MS State Crime Lab - 2:30 PM
- Session Ends - 4:30 PM
- Hospitality Suite - 5:00 PM
- Legislative Reception & Dinner - 7:00 PM

Friday, January 15th:

- Breakfast - 7:30 AM
- MSCMEA Business Meeting - 9:00 AM
- Adjournment

2016 Winter Conference Information & Pre-registration:

Name *

First

Last

VENDORS & CONFERENCE QUESTIONS:

Contact Phone Number

 - -

Company / Organization

Email Address *

Questions / Comments

SUBMIT

REGISTER NOW!

Registrations for the conference are encouraged for planning purposes, and are now open! Simply click the button for the form, complete the required areas, and print out the form to send in with your registration fees. **REMEMBER - Hotel lodging is separate, and IS NOT included in your conference registration!

REGISTRATION FORM

NOT A MEMBER!? Well you can join the MSCMEA today! We would love to have you as part of our organization. Click the button to the right, complete the membership application, and send it in along with your dues. The MSCMEA is here to promote professionalism among coroners and medical examiners here in Mississippi. Join our efforts today, and help us help you!

